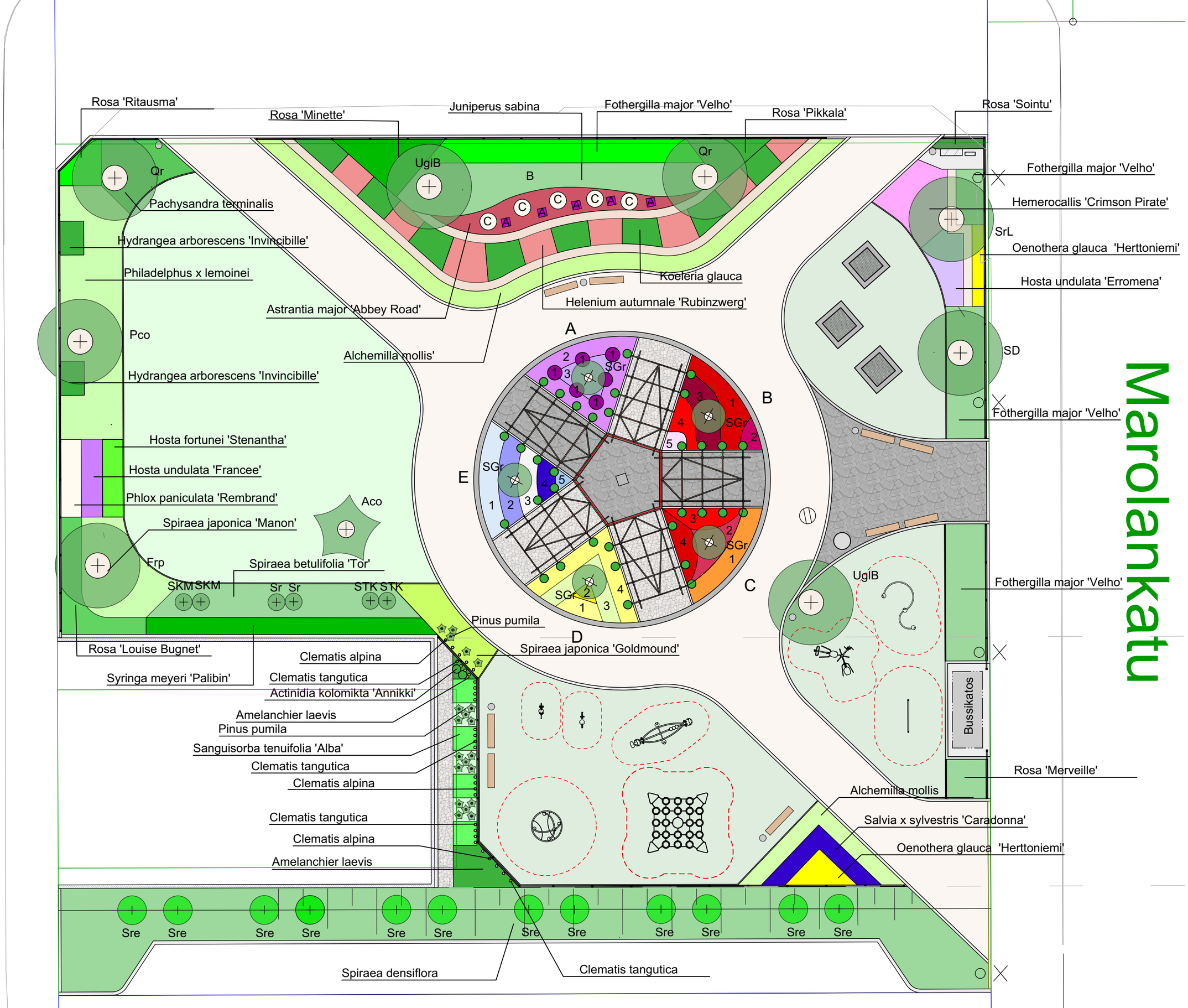
Rauhankatu
Marolankatu
Rosa 'Ritausma'
Rosa 'Minette'
Juniperus sabina
Fothergilla major 'Velho'
Rosa 'Pikkala'
Rosa 'Sointu'
Qr
UglB
B
Qr
Pachysandra terminalis
Hydrangea arborescens 'Invincibille'
Philadelphus x lemoinei
Astrantia major 'Abbey Road'
Koeleria glauca
Helenium autumnale 'Rubinzwerg'
Alchemilla mollis'
Pco
Hydrangea arborescens 'Invincibille'
A
B
C
D
E
SGr
Hosta fortunei 'Stenantha'
Hosta undulata 'Francee'
Phlox paniculata 'Rembrand'
Aco
Spiraea japonica 'Manon'
Frp
Spiraea betulifolia 'Tor'
SKM SKM
Sr Sr
STK STK
Rosa 'Louise Bugnet'
Syringa meyeri 'Palibin'
Pinus pumila
Spiraea japonica 'Goldmound'
Clematis alpina
Clematis tangutica
Actinidia kolomikta 'Annikki'
Amelanchier laevis
Pinus pumila
Sanguisorba tenuifolia 'Alba'
Clematis tangutica
Clematis alpina
Clematis tangutica
Clematis alpina
Amelanchier laevis
Sre
Spiraea densiflora
Clematis tangutica
Fothergilla major 'Velho'
Hemerocallis 'Crimson Pirate'
SrL
Oenothera glauca 'Herttoniemi'
Hosta undulata 'Erromena'
SD
Fothergilla major 'Velho'
UglB
Fothergilla major 'Velho'
Bussikatos
Rosa 'Merveille'
Alchemilla mollis
Salvia x sylvestris 'Caradonna'
Oenothera glauca 'Herttoniemi'